

**RESOLUTION FOR AN INGRESS AND EGRESS EASEMENT
TO THE NEW RIVER VALLEY REGIONAL WATER AUTHORITY**

The New River Valley Regional Water Authority has requested that the university grant an easement for ingress and egress along a roadway partially located on university owned property in the Prices Fork Magisterial District of Montgomery County, Virginia, to provide access to the Montgomery County Public Service Authority's water tank located on Price Mountain.

**RESOLUTION FOR AN INGRESS AND EGRESS EASEMENT
TO THE NEW RIVER VALLEY REGIONAL WATER AUTHORITY**

WHEREAS, on June 3, 2002, the Board of Visitors authorized Virginia Polytechnic Institute and State University (“Virginia Tech”) to grant an easement to the Montgomery County Public Service Authority (“PSA”) for ingress and egress, along a well-defined roadway partially located on Virginia Tech’s Fishburn tract, to the PSA’s water tank on Price Mountain; and

WHEREAS, Virginia Tech granted an easement for the purposes of ingress and egress to the water tank on Price Mountain to the PSA by deed of easement dated October 10, 2002, which deed of easement is recorded in the Clerk’s Office of the Circuit Court for Montgomery County, Virginia, at Instrument Number 2002016354; and

WHEREAS, said easement for ingress and egress along the well-defined roadway located on Virginia Tech’s Fishburn tract is more particularly shown and described on the Anderson & Associates, Inc. plat dated March 4, 2002 and signed by the surveyor on September 20, 2002, entitled “Plat of Lease Parcel, Water Line & Ingress/Egress Easements To Be Acquired By Montgomery County Public Service Authority From Virginia Tech Foundation, Inc. And V.P.I. & S. U. Located in Prices Fork Magisterial District Montgomery County, Virginia,” a copy of which plat is attached hereto, and which non-exclusive ingress and egress easement area would be approximately 3.46 acres; and

WHEREAS, the New River Valley (NRV) Regional Water Authority has requested that Virginia Tech grant it an easement, similar to the easement granted to the PSA, for ingress and egress to install, operate, and maintain the Supervisory Control and Data Acquisition (“SCADA”) equipment at the Price Mountain PSA water tank; and

WHEREAS, the Virginia Tech College of Natural Resources and Environment and the PSA have stated support for the NRV Regional Water Authority’s request for an easement for ingress and egress along the same well-defined roadway to and from the PSA water tank on Price Mountain; and

WHEREAS, Virginia Tech desires to grant said non-exclusive easement for ingress and egress to and from the PSA water tank to the NRV Regional Water Authority;

NOW, THEREFORE BE IT RESOLVED, that the Vice President for Operations be authorized to execute a non-exclusive easement for ingress and egress to the NRV Regional Water Authority in accordance with applicable procedures for said easement as permitted by the Higher Education Restructuring Act and Management Agreement with the Commonwealth of Virginia, and the Code of Virginia (1950), as amended.

RECOMMENDATION:

That the above resolution authorizing the Vice President for Operations to execute a non-exclusive easement for ingress and egress to the NRV Regional Water Authority be approved.

June 4, 2018

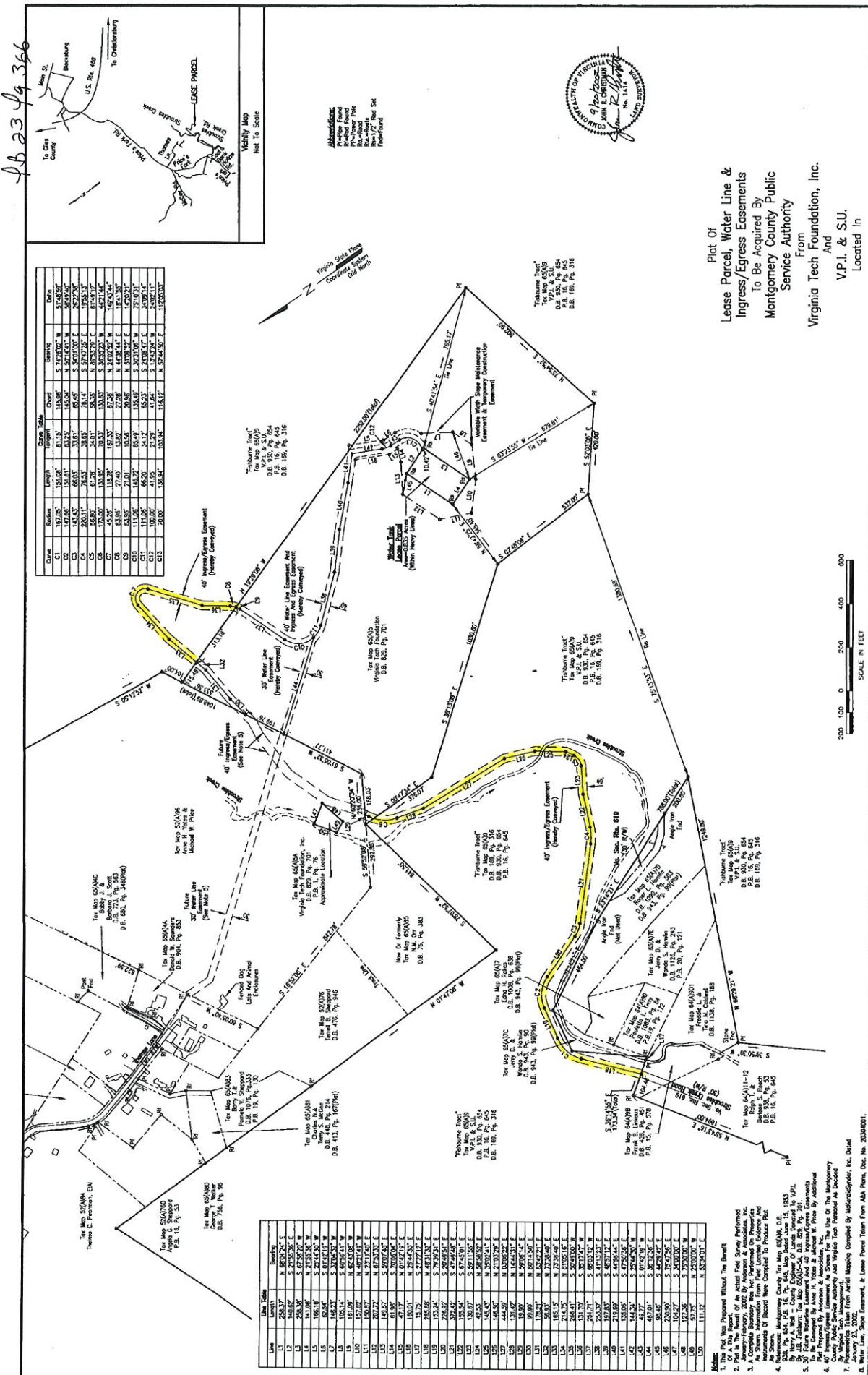

AB 2349366

Curve	Radius	Chord	Station
C1	147.82'	131.90'	2748.50'
C2	147.82'	131.90'	2748.50'
C3	147.82'	131.90'	2748.50'
C4	147.82'	131.90'	2748.50'
C5	147.82'	131.90'	2748.50'
C6	147.82'	131.90'	2748.50'
C7	147.82'	131.90'	2748.50'
C8	147.82'	131.90'	2748.50'
C9	147.82'	131.90'	2748.50'
C10	147.82'	131.90'	2748.50'
C11	147.82'	131.90'	2748.50'
C12	147.82'	131.90'	2748.50'
C13	147.82'	131.90'	2748.50'
C14	147.82'	131.90'	2748.50'
C15	147.82'	131.90'	2748.50'
C16	147.82'	131.90'	2748.50'
C17	147.82'	131.90'	2748.50'
C18	147.82'	131.90'	2748.50'
C19	147.82'	131.90'	2748.50'
C20	147.82'	131.90'	2748.50'
C21	147.82'	131.90'	2748.50'
C22	147.82'	131.90'	2748.50'
C23	147.82'	131.90'	2748.50'
C24	147.82'	131.90'	2748.50'
C25	147.82'	131.90'	2748.50'
C26	147.82'	131.90'	2748.50'
C27	147.82'	131.90'	2748.50'
C28	147.82'	131.90'	2748.50'
C29	147.82'	131.90'	2748.50'
C30	147.82'	131.90'	2748.50'
C31	147.82'	131.90'	2748.50'
C32	147.82'	131.90'	2748.50'
C33	147.82'	131.90'	2748.50'
C34	147.82'	131.90'	2748.50'
C35	147.82'	131.90'	2748.50'
C36	147.82'	131.90'	2748.50'
C37	147.82'	131.90'	2748.50'
C38	147.82'	131.90'	2748.50'
C39	147.82'	131.90'	2748.50'
C40	147.82'	131.90'	2748.50'
C41	147.82'	131.90'	2748.50'
C42	147.82'	131.90'	2748.50'
C43	147.82'	131.90'	2748.50'
C44	147.82'	131.90'	2748.50'
C45	147.82'	131.90'	2748.50'
C46	147.82'	131.90'	2748.50'
C47	147.82'	131.90'	2748.50'
C48	147.82'	131.90'	2748.50'
C49	147.82'	131.90'	2748.50'
C50	147.82'	131.90'	2748.50'
C51	147.82'	131.90'	2748.50'
C52	147.82'	131.90'	2748.50'
C53	147.82'	131.90'	2748.50'
C54	147.82'	131.90'	2748.50'
C55	147.82'	131.90'	2748.50'
C56	147.82'	131.90'	2748.50'
C57	147.82'	131.90'	2748.50'
C58	147.82'	131.90'	2748.50'
C59	147.82'	131.90'	2748.50'
C60	147.82'	131.90'	2748.50'
C61	147.82'	131.90'	2748.50'
C62	147.82'	131.90'	2748.50'
C63	147.82'	131.90'	2748.50'
C64	147.82'	131.90'	2748.50'
C65	147.82'	131.90'	2748.50'
C66	147.82'	131.90'	2748.50'
C67	147.82'	131.90'	2748.50'
C68	147.82'	131.90'	2748.50'
C69	147.82'	131.90'	2748.50'
C70	147.82'	131.90'	2748.50'
C71	147.82'	131.90'	2748.50'
C72	147.82'	131.90'	2748.50'
C73	147.82'	131.90'	2748.50'
C74	147.82'	131.90'	2748.50'
C75	147.82'	131.90'	2748.50'
C76	147.82'	131.90'	2748.50'
C77	147.82'	131.90'	2748.50'
C78	147.82'	131.90'	2748.50'
C79	147.82'	131.90'	2748.50'
C80	147.82'	131.90'	2748.50'
C81	147.82'	131.90'	2748.50'
C82	147.82'	131.90'	2748.50'
C83	147.82'	131.90'	2748.50'
C84	147.82'	131.90'	2748.50'
C85	147.82'	131.90'	2748.50'
C86	147.82'	131.90'	2748.50'
C87	147.82'	131.90'	2748.50'
C88	147.82'	131.90'	2748.50'
C89	147.82'	131.90'	2748.50'
C90	147.82'	131.90'	2748.50'
C91	147.82'	131.90'	2748.50'
C92	147.82'	131.90'	2748.50'
C93	147.82'	131.90'	2748.50'
C94	147.82'	131.90'	2748.50'
C95	147.82'	131.90'	2748.50'
C96	147.82'	131.90'	2748.50'
C97	147.82'	131.90'	2748.50'
C98	147.82'	131.90'	2748.50'
C99	147.82'	131.90'	2748.50'
C100	147.82'	131.90'	2748.50'



Plat Of
Lease Parcel, Water Line &
Ingress/Egress Easements
To Be Acquired By
Montgomery County Public
Service Authority
From
Virginia Tech Foundation, Inc.
And
V.P.I. & S.U.
Located In

Price's Fork Magisterial District
Montgomery County, Virginia

11.9.0.3

REVISIONS:
DATE: 14 Mar 02
DRAWN: EDO
CHECKED: JRC
QA/QC: —

ANDERSON & ASSOCIATES, INC.
1000 Lakeside Dr.
Birmingham, AL 35209
www.andassoc.com
Virginia - North Carolina - Tennessee

DOCUMENT NO.
2004-050
1 OF 1
SHEET